VINYL RECORD

WELCOME TO THE WORLD OF VINYL

WHY NOT ENJOY
A STYLISH LIFE OF SOUND
AND SPACE WITH VINYL, NOT DIGITAL?

VINYL IS MORE THAN SOUND — IT IS A MEMORY THAT LASTS BEYOND TIME. WE VALUE THE ANTICIPATION OF THE NEEDLE, THE DEPTH OF RESONANCE, AND THE LUXURY OF HOLDING MUSIC IN YOUR HANDS.

FEEL THE SOUND, LIVE THE MOMENT.

DISCOVER MUSIC, DISCOVER YOURSELF.

Classic Mood

Retro & Natural

ビクターのレコードプレーヤーで、あたたかみのあるアナログサウンドをお楽しみください。

Enjoy the warm analog sound with a Victor record player.

View More

Timeless Spin

Elegant & Serene

静かなターンテーブルの上で、針がゆらめく。
アナログの音がやさしい旋律を紡いでいく。

On a tranquil turntable, the needle sways. The analog sound weaves a gentle melody.

View More

Groove Session

Live Energy & Presence

DJターンテーブルとレコード。
クラブカルチャーを象徴し、力強い音量の音色を届けます。

DJ turntable and vinyl.
A symbol of club culture, delivering
a powerful groove.

View More

Recommendation Record Shop

Vinyl records have a unique charm that digital music cannot fully replicate. Each record carries not only the sound but also the warmth, texture, and even imperfections that make listening a more human experience. Collectors often describe the ritual of sliding a record from its sleeve, placing it on the turntable, and lowering the needle as something almost sacred. Beyond nostalgia, records symbolize a way of connecting people across generations.

RECORD

For many, collecting vinyl records is as meaningful as listening to them. Each album cover is a piece of art, each pressing a unique version of history. Digging through crates at record stores or flea markets brings the thrill of discovery, turning music into a personal treasure hunt. Vinyl is art—a tangible form of creativity that you can see, touch, and experience with all your senses. Each record tells a story, not only through its music but also through its design, texture, and history, making it a unique piece of artistic expression that connects listeners across time and generations.

“Vinyl — nostalgia reborn.”

Vinyl Collecting — An Art Form

レコードを集めることは、単なる趣味ではありません。それは「音」「スタイル」「歴史」をめぐる旅です。1枚1枚のレコードには物語が宿っています。ジャケットのアートワーク、スリーブの擦れ、アナログ特有の温かい音の質感それらすべてがその時代と記憶を語ります。コレクションとは、ただ音楽を並べる棚ではなく、自分自身の記憶と感情を刻んだ“個人的なアーカイブ”です。1枚加えるたびに、自分の感性と精神を映し出す“遺産”を築いていく。レコードコレクションには、デジタルでは決して得られないものがあります。それは、時を超えて音楽とつながる「手触りのある贅沢」懐かしさとスタイルが溶け合う、永遠の魅力なのです。

Collecting Vinyl Is More Than A Hobby; It Is A Journey Through Sound, Style, And History. Each Record Holds A Story — The Artwork, The Wear Of The Sleeve, The Distinctive Warmth Of Analog Grooves. A Collection Is Not Just Shelves Of Music, But A Personal Archive Of Memories And Emotions. With Every Addition, You Build A Legacy, Curating Sounds That Reflect Your Taste And Spirit. Vinyl Collections Offer Something Digital Never Can: A Tangible Connection To Timeless Music, A Luxury That Blends Nostalgia With Style.

store

Discover Vinyl Treasures

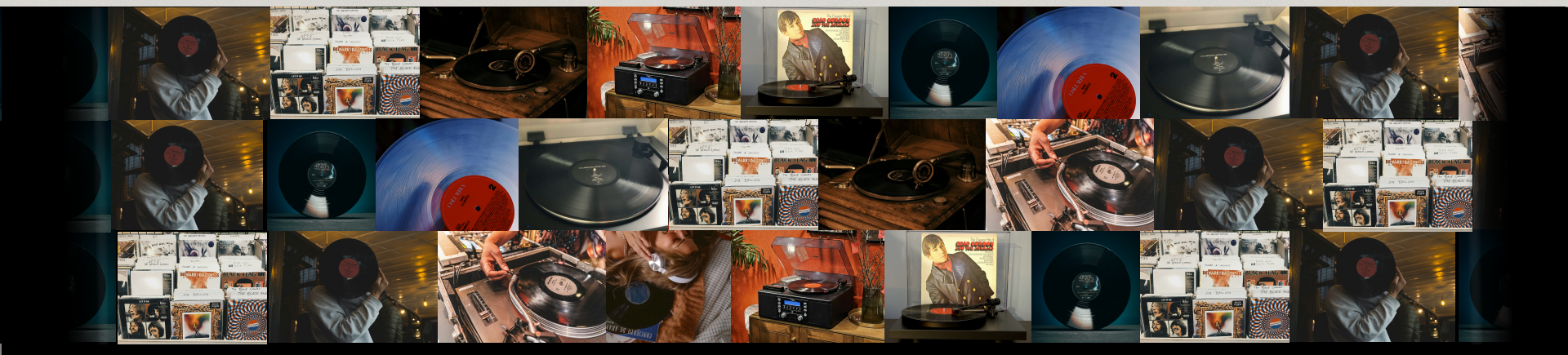

MUSIC IS NOT JUST TO BE HEARD, BUT TO BE HELD ANDREMEMBERED. OUR VINYL CONNECTS THE MOMENT TO ETERNITY.

MUSIC IS LIFE'S HAPPINESS

@2025 Recode vinyl